Kids' Castle on the Coast

Your guide to the many children's services and amenities available at The Fairmont Empress

Prince & Princess Tea

Half Price, Ages 6-12

Give your special little one an experience they will never forget! Prince & Princess Tea at The Fairmont Empress will make any child feel like royalty. Our magical century old castle overlooking Victoria's Inner Harbour is the perfect setting!

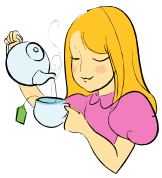

Please visit the Dining Reservations Desk for more information or assistance with reservations.

THE EMPRESS ROOM

Don't forget to ask about our

Children's Menu

Children's menus are available for both breakfast and dinner service.

Your children will love our award winning cuisine – especially with menu ideascreated just for them!

Children under five dine complimentary

For parents with children 6-12 years of age who wish to dine from the regular menu, they will enjoy a 50% discount from the menu pricing.

Our Children's Menu is also available in the comfort of your guestroom through In Room Dining!

Recreation at the Castle

Enjoy our Pool & Health Club while you are our guest! We are pleased to offer a Swimming Pool, Jacuzzi & Children's Wading Pool.

The pool is open from ***5:00am until 1:00am*** *every day!*

Amenities Just for You!

- Cribs/Playpens/Rollaway beds
- Highchairs & Microwaves
- Historic Scavenger Hunt & Kids Quiz… with prizes!
- Activity Books & Crayons
- Specialty Children's Bathrobes
- Croquet set
- Baby Amenities & Diaper Genie

Please note that all amenities are available upon request

Empress Honeybees & Roger the Marmot

"Bee" sure to visit the Queen Bee and her 400,000 honeybees in our Centennial Garden! They are busy producing over 1,000 pounds of honey that will be featured in our restaurants and famous Afternoon Tea!

…while you are there, don't forget to keep an eye out for Roger, our resident yellow bellied Marmot!

Spoon Full of Sugar Nanny Service

Spoon Full of Sugar Nannies are chosen for their professionalism and years of experience with children. All the nannies have been through anextensive interview process, along with reference and criminal record checks.

Minimum of 4 hours
$60.00

Please visit the Reception Desk for more information

All nannies also have First Aid and CPR training. Spoon Full of Sugar Nannies are all over 18 years of age and can accommodate special needs children and a variety of languages including sign.

Children's Attractions

Royal British Columbia Museum
675 Belleville Street
Considered one of the top museums in North America. This is an attraction not to be missed!

Miniature World
649 Humboldt Street
The Greatest Little Show on Earth!

Victoria Bug Zoo
631 Courtney Street
Meet over 30 species of bugs from around the world!

Kid's Petting Farm
Beacon Hill Park
Watch your children interact with friendly goats, pigs and rabbits (among others!)

Butterfly Gardens
1461 Benvenuto Road
A lush, indoor tropical garden where the flowers are always blooming and the butterflies are always flying.

Wildplay Element Park
1767 Island Highway
Experience zip lines, suspended bridges, scramble nets & swinging logs, all securely suspended at 10 to 60 feet off the ground!

Whale Watching
Please visit the Reception Desk for more information
Orca whales, porpoises, seals are some examples of the marine life you will see up close and personal!

Shaw Ocean Discovery Centre
9811 Seaport Place, Sidney
Learn all about the ecosystem of the Salish Sea!

Family Friendly Restaurants

The Veranda
~ Seasonal ~
The Fairmont Empress

Milestone's
812 Wharf Street

Nautical Nellies
1001 Wharf Street

Cafe Mexico
1425 Store Street

Flying Otter Grill
950 Wharf Street

Red Fish Blue Fish
~ Seasonal ~
1006 Wharf Street

Noodle Box
818 Douglas Street

The Old Spaghetti Factory
709 Douglas Street

Cora
~ Open until 3pm daily ~
850 Douglas Street

Beacon Drive In
126 Douglas Street

Famoso Neapolitan Pizzeria
560 Johnson Street

The Blue Fox Cafe
~ Open until 4pm weekdays and 3pm on weekends ~
919 Fort Street

Please visit the Reception Desk for assistance with reservations

Victoria Movie Theatres

National Geographic IMAX
675 Belleville (at the Royal BC Museum)

Cineplex Odean Victoria
780 Yates Street

Cineplex Odean Westshore
2945 Jacklin Road, Langford

SilverCity
3130 Tillicum Road

Sidney's Star Cinema
9842 Third Street, Sidney

Landmark Cinemas 4,University Heights
3980 Shelbourne Street

Please visit the Reception Desk for showtimes